Filename: TapeStation QC report- T199 S273-03 02 26.cRNA

Sample Info

Well	RINe	23S/16S (Area)	Conc. [ng/µl]	Sample Description	Alert	Observations
A1	-	-	70.4	Electronic Ladder		Ladder
B1	6.3	1.1	224	8128-2D 24 hr		
C1	2.5	0.8	743	8129-2D 48hr	⚠	Sample concentration outside functional range for RINe and the assay
D1	3.2	17.3	286	8130-2D 72 hr		RINe edited
E1	3.5	0.7	666	8131-3D 24hr	⚠	Sample concentration outside functional range for RINe and the assay
F1	2.1	-	81.8	8132-3D 48 hr	⚠	The lower ribosomal fragment is missing
G1	5.7	23.7	2590	8133-3D 72 hr	⚠	Sample concentration outside functional range for RINe and the assay; RINe edited

 © Agilent Technologies, Inc. 2023

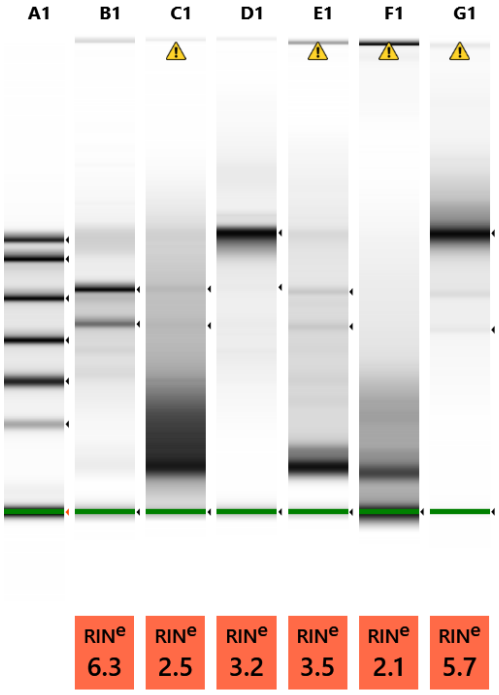

Default image (Contrast 50%), Image is Scaled to Highest Sample Peak

© Agilent Technologies, Inc. 2023

A1: Electronic Ladder

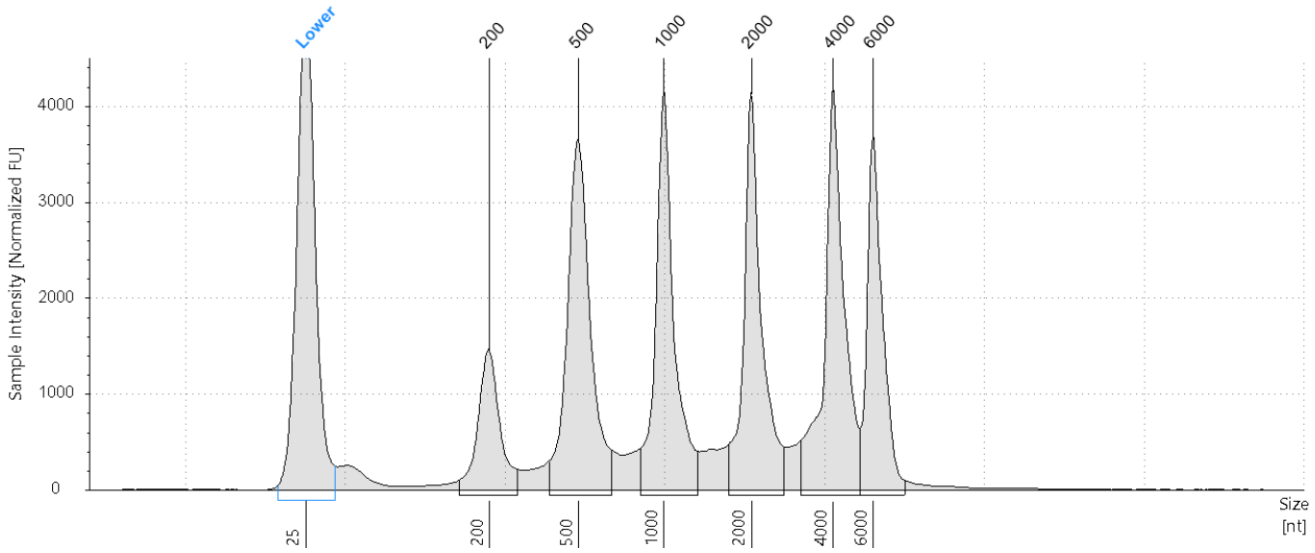

Sample Table

Well	RINe	23S/16S (Area)	Conc. [ng/µl]	Sample Description	Alert	Observations
A1	-	-	70.4	Electronic Ladder		Ladder

Peak Table

Size [nt]	Calibrated Conc. [ng/µl]	Assigned Conc. [ng/µl]	Peak Molarity [nmol/l]	% Integrated Area	Peak Comment	Observations
25	36.0	36.0	4240	-		Lower Marker
200	4.92	-	72.4	7.80		
500	13.2	-	77.6	20.88		
1000	11.8	-	34.6	18.62		
2000	11.4	-	16.8	18.11		
4000	12.9	-	9.47	20.38		
6000	8.98	-	4.40	14.22		

© Agilent Technologies, Inc. 2023

B1: 8128-2D 24 hr

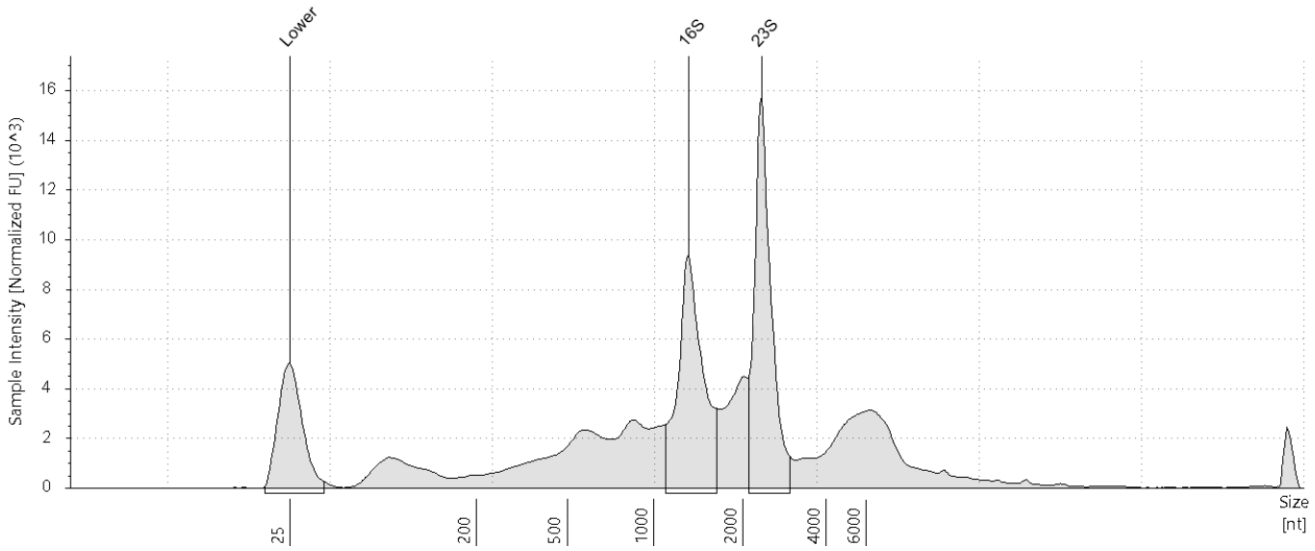

Sample Table

Well	RINe	23S/16S (Area)	Conc. [ng/µl]	Sample Description	Alert	Observations
B1	6.3	1.1	224	8128-2D 24 hr		

Peak Table

Size [nt]	Calibrated Conc. [ng/µl]	Assigned Conc. [ng/µl]	Peak Molarity [nmol/l]	% Integrated Area	Peak Comment	Observations
25	36.0	36.0	4240	-		Lower Marker
1310	43.0	-	96.4	46.77		16S
2342	48.9	-	61.4	53.23		23S

 © Agilent Technologies, Inc. 2023

C1: 8129-2D 48hr

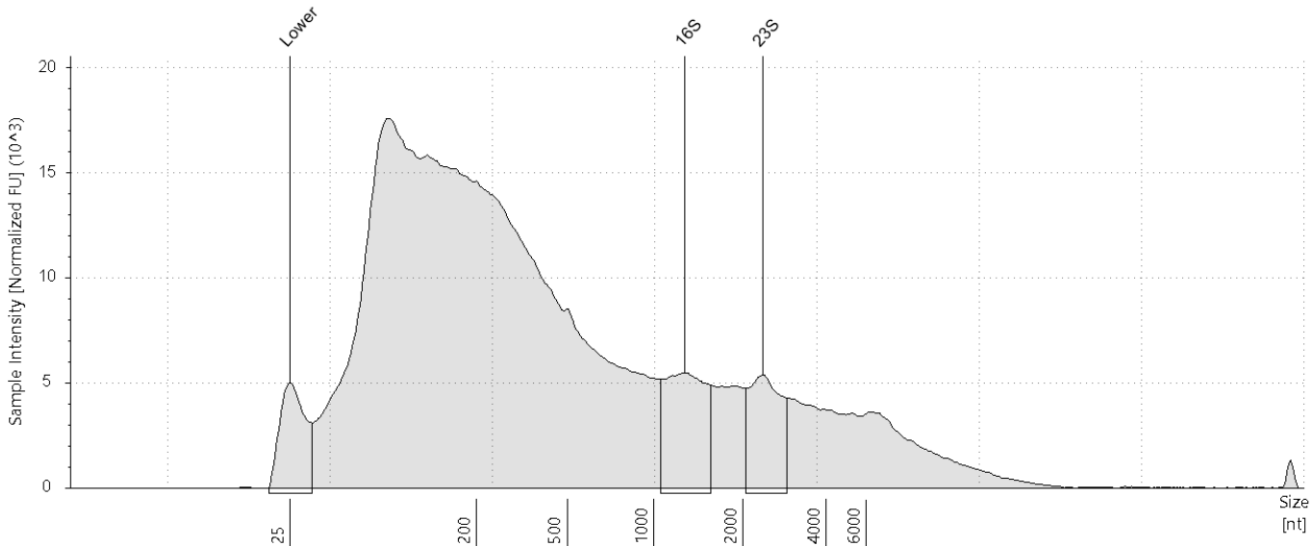

Sample Table

Well	RINe	23S/16S (Area)	Conc. [ng/µl]	Sample Description	Alert	Observations
C1	2.5	0.8	743	8129-2D 48hr	⚠	Sample concentration outside functional range for RINe and the assay

Peak Table

Size [nt]	Calibrated Conc. [ng/µl]	Assigned Conc. [ng/µl]	Peak Molarity [nmol/l]	% Integrated Area	Peak Comment	Observations
25	36.0	36.0	4240	-		Lower Marker
1276	40.7	-	93.8	56.75		16S
2367	31.0	-	38.5	43.25		23S

 © Agilent Technologies, Inc. 2023

D1: 8130-2D 72 hr

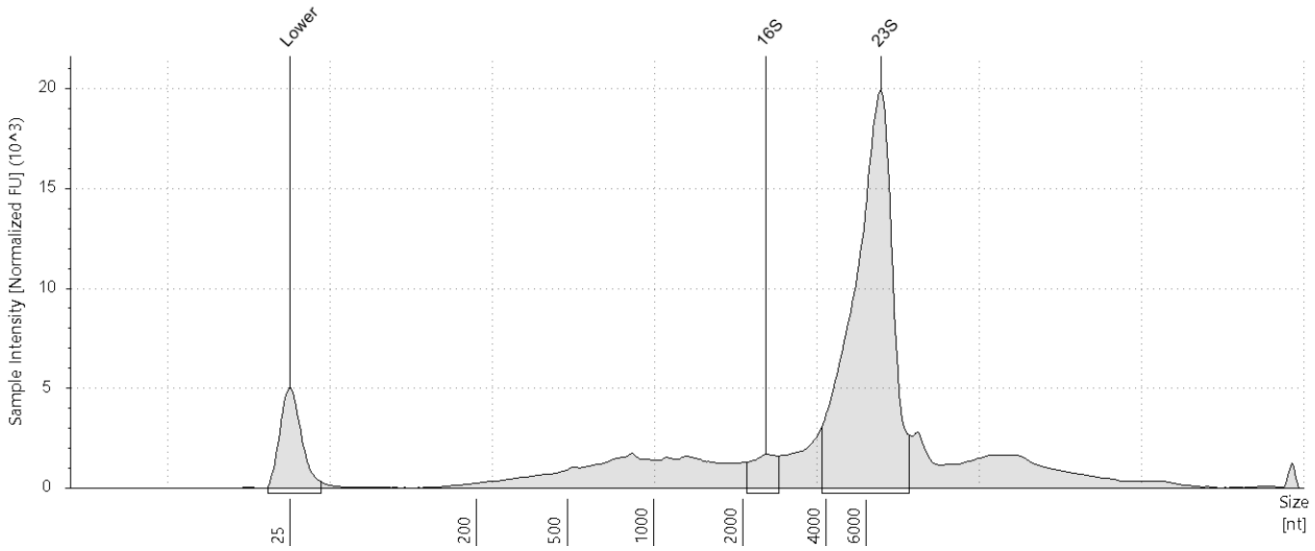

Sample Table

Well	RINe	23S/16S (Area)	Conc. [ng/µl]	Sample Description	Alert	Observations
D1	3.2	17.3	286	8130-2D 72 hr		RINe edited

Peak Table

Size [nt]	Calibrated Conc. [ng/µl]	Assigned Conc. [ng/µl]	Peak Molarity [nmol/l]	% Integrated Area	Peak Comment	Observations
25	36.0	36.0	4240	-		Lower Marker
2432	9.18	-	11.1	5.45		16S edited
6967	159	-	67.2	94.55		23S

 © Agilent Technologies, Inc. 2023

E1: 8131-3D 24hr

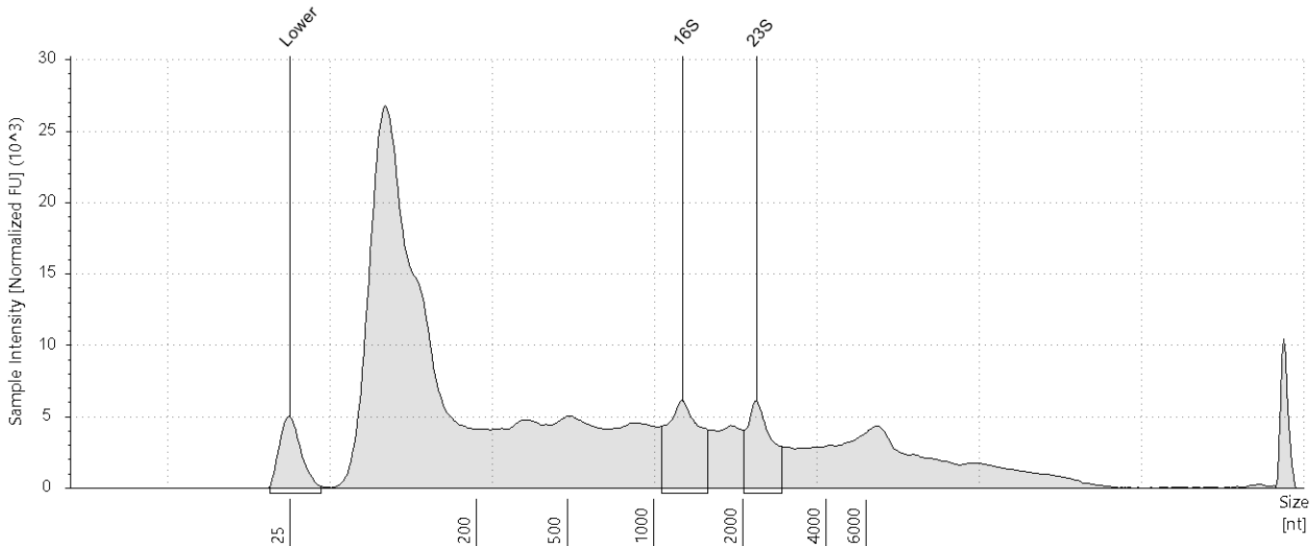

Sample Table

Well	RINe	23S/16S (Area)	Conc. [ng/µl]	Sample Description	Alert	Observations
E1	3.5	0.7	666	8131-3D 24hr	⚠	Sample concentration outside functional range for RINe and the assay

Peak Table

Size [nt]	Calibrated Conc. [ng/µl]	Assigned Conc. [ng/µl]	Peak Molarity [nmol/l]	% Integrated Area	Peak Comment	Observations
25	36.0	36.0	4240	-		Lower Marker
1259	42.1	-	98.4	57.50		16S
2256	31.1	-	40.6	42.50		23S

 © Agilent Technologies, Inc. 2023

F1: 8132-3D 48 hr

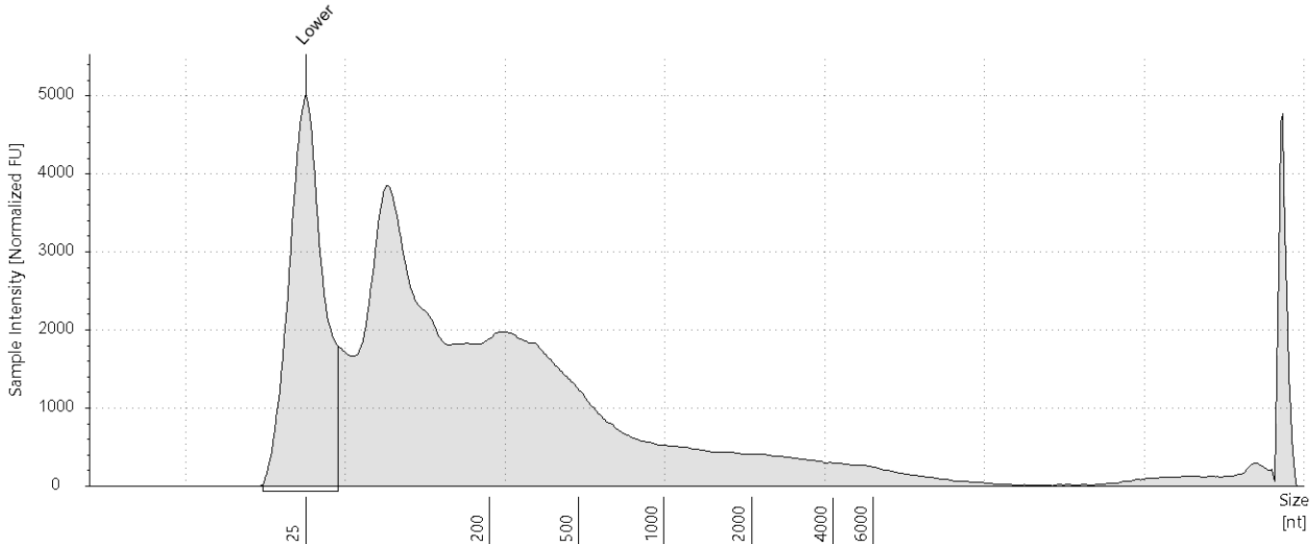

Sample Table

Well	RINe	23S/16S (Area)	Conc. [ng/µl]	Sample Description	Alert	Observations
F1	2.1	-	81.8	8132-3D 48 hr	⚠	The lower ribosomal fragment is missing

Peak Table

Size [nt]	Calibrated Conc. [ng/µl]	Assigned Conc. [ng/µl]	Peak Molarity [nmol/l]	% Integrated Area	Peak Comment	Observations
25	36.0	36.0	4240	-		Lower Marker

 © Agilent Technologies, Inc. 2023

G1: 8133-3D 72 hr

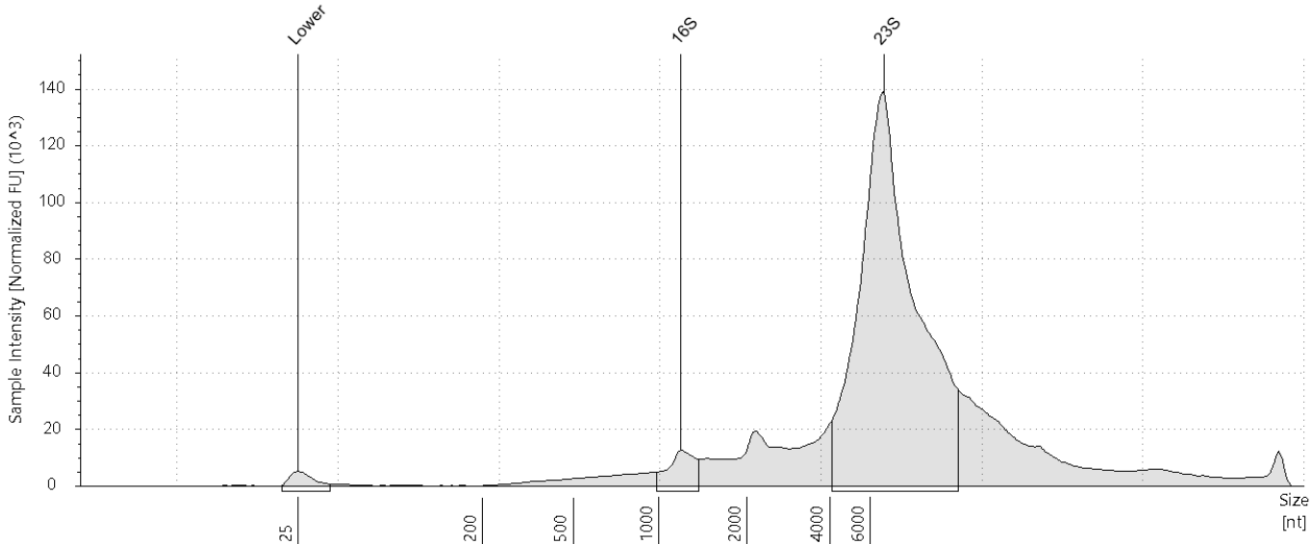

Sample Table

Well	RINe	23S/16S (Area)	Conc. [ng/µl]	Sample Description	Alert	Observations
G1	5.7	23.7	2590	8133-3D 72 hr	⚠	Sample concentration outside functional range for RINe and the assay; RINe edited

Peak Table

Size [nt]	Calibrated Conc. [ng/µl]	Assigned Conc. [ng/µl]	Peak Molarity [nmol/l]	% Integrated Area	Peak Comment	Observations
25	36.0	36.0	4240	-		edited Lower Marker
1190	66.9	-	165	4.05		16S edited
6933	1580	-	672	95.95		23S edited

 © Agilent Technologies, Inc. 2023